15 x 15mm (W x D) Vertical Bend Neon Flex

3000K | 24V DC | 50mm (5cm) cut | 20m single-end feed

24V	15x15mm	50mm	20m	Vertical
Voltage	Cross-section	Cut interval	Maximum run	Bending

SPECIFICATIONS

Brand: ATOM LED

Light colour	Warm White 3000K
Supply	24V DC
Available lengths	1-20 Metres
Cross-section	15x15mm
Cut interval	50mm (5cm)
Single-end feed	Max. 20m
Bending	Vertical only
Light surface	Flat / 120°
Body	Silicone injected
Body protection	IP67*
Rated power	9W/m
Nominal current	375mA/m***
Lumens per metre	390.94 lm/m**
Declared CRI Ra	>90**
LED type	SMD2835
LEDs per Metre	120
Warranty	4 Years
Average lifetime	50,000 hours
Operating temperature	-30°C to 50°C

Silicone construction illustration

Fully silicone injected inside

A fully filled silicone interior surrounds the LED strip within the flexible body. The illustration shows the common product construction.

* Body rating; select the appropriate sealed connector system. ** Declared optical ratings; basis on page 2.

*** Nominal current calculated from rated power / supply voltage; not a measured sample current.

These lights are custom cut and made to order to your specific requirements.

DIMENSIONS

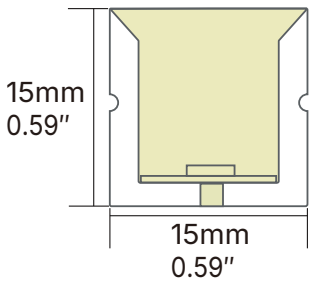

FLAT SURFACE: 120°

15mm wide x 15mm deep (W x D).

Flat emitting face with a nominal 120° surface angle. Bend in the vertical plane only.

Connection and bending diagrams follow on page 2; connector and mounting diagrams are on pages 3-4.

Dimensions in mm. Not to scale.

15 x 15mm (W x D) Vertical Bend Neon Flex

3000K | 24V DC | 50mm (5cm) cut | 20m single-end feed

PERFORMANCE & INSTALLATION OVERVIEW

White-light comparison / 48V light-output reference

Nominal CCT	Output (lm/m)*	CRI Ra*	Measured CCT	R9 sample
2700K	401.23	>90	2792K	55
3000K	390.94	>90	3014K	67
4000K	418.48	>90	4052K	59
6000K	415.34	>90	6019K	67

* ATOM LED declared light output uses the merchant-selected 48V reference (supplier baseline + 5%); not new 24V measurements. Measured CCT and R9 remain 24V supplier sample data: 23 April 2026, 26°C, 65% RH.

Nominal load: length (m) x 9W/m. A 20m run is 180W before driver allowance. Use a compatible 24V DC constant-voltage supply sized for the installation.

SINGLE-END POWER CONNECTION

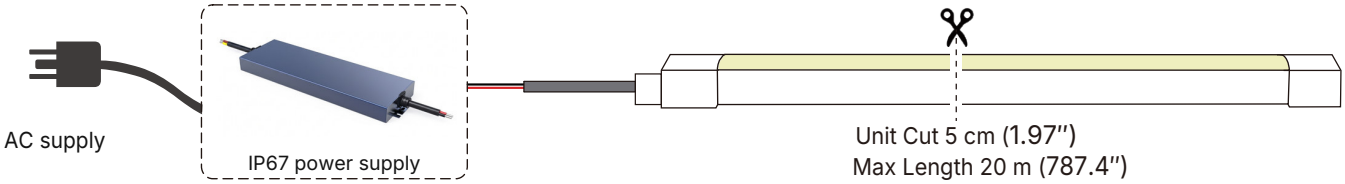

50mm (5cm) cut marks / maximum 20m single-end feed

Power-supply illustration: select a 24V DC unit with the correct load capacity. Isolate power before installation; fully unroll the neon before energising it.

VERTICAL BENDING

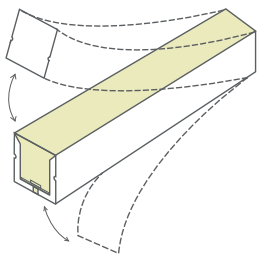

Bend only in the illustrated vertical plane. Do not twist, kink or bend sideways. Keep the first and last units straight beside connectors.

Connector and mounting details follow on pages 3-4. Read the separate Installation Guidelines for complete installation, cutting, sealing and commissioning instructions.

15 x 15mm (W x D) Vertical Bend Neon Flex

3000K | 24V DC | 50mm (5cm) cut | 20m single-end feed

CONNECTION ACCESSORIES

Two separate silicone connector systems are illustrated. Select the required entry direction and protection rating, and confirm compatibility with the exact neon and installation. Connector-option ratings are separate from the neon body rating.

IP67 connector options

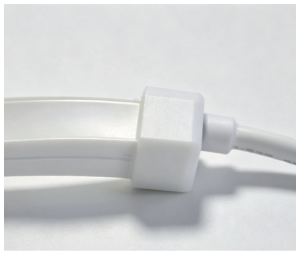
Front

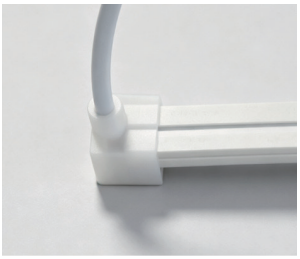
Bottom

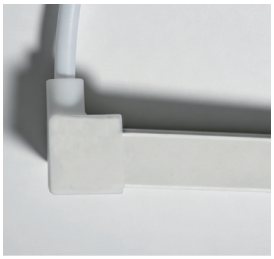
Side left

Side right

End cap

IP68 connector options

IP68 connector options are available for custom lengths. Please discuss your requirements with our sales team. These options normally take 2-3 weeks to complete.

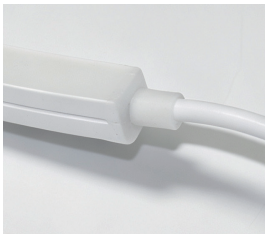
Front

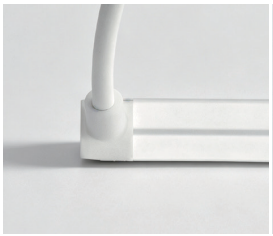
Bottom

Side left

Side right

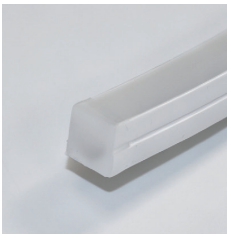
End cap

FITTING & LEAD REFERENCE

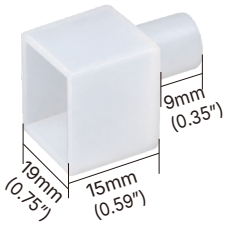

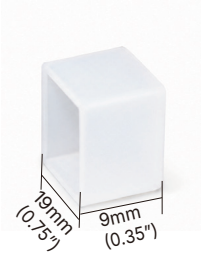

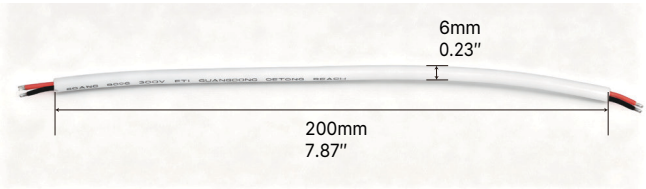

Silicone power wire

Supplier dimensions are shown in the drawings. The example lead is 200mm long with a 6mm callout; this does not specify conductor size or current capacity.

IP67 and IP68 accessories are separate options, not a list of included parts or confirmation of the finished assembly rating. Confirm the connector, lead length and sealing method when ordering.

15 x 15mm (W x D) Vertical Bend Neon Flex

3000K | 24V DC | 50mm (5cm) cut | 20m single-end feed

CHANNELS & MOUNTING

20mm clip and 1m aluminium channel

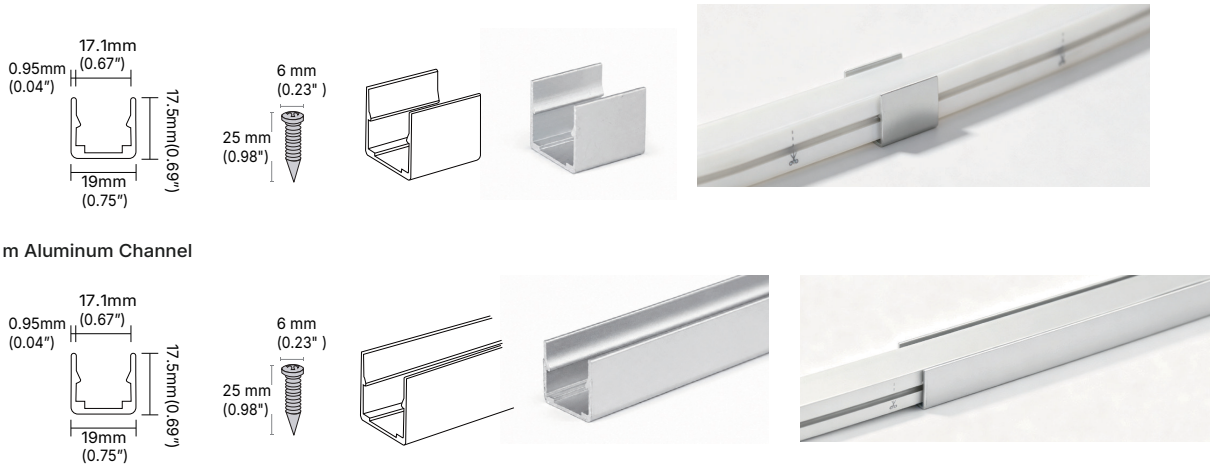

The source shows a 19mm outside width, 17.1mm clear width, 17.5mm height and 0.95mm wall. Confirm the channel and connector fit before fixing.

SECURE THE CHANNEL FIRST

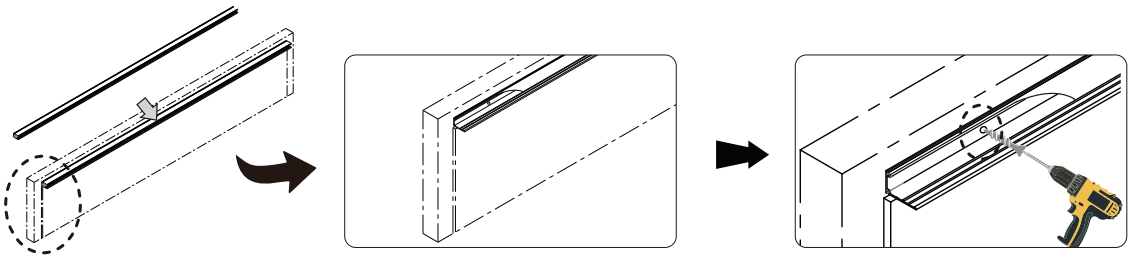

Fix into a suitable substrate. Screw heads must sit flush with or below the channel base, with screws straight and clear of the neon. Remove sharp edges and debris before insertion.

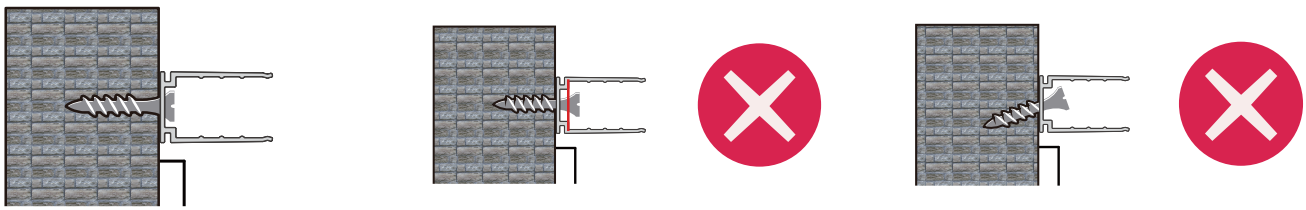

Flush or recessed screw: correct. Protruding or angled screw: incorrect.

Isolate power before work. Bend only vertically, keep end units straight, support cables and protect every seal. Read the separate 6-page Installation Guidelines (24V) for complete cutting, sealing, handling and installation instructions.